

I, hereby, ce
streams with
300 feet, and
State of Ohio



X
Roger W. Claus
Operator NOR
Address 941 CHATHAM LANE - SUITE 100
COLUMBUS
Landowner
Mineral Rights
Well No. W. DONALD MORRIS
County NOBLE
Twp. SHARON
Quad. CALDWELL SOUTH
Ohio Plane Coord
East
North

21381.000
W. Donald Morris
X
Roger W. Claus
Roger W. Claus, Registered Surveyor #6456
Operator NORTHWOOD ENERGY CORP
Address 941 CHATHAM LANE - SUITE 100
COLUMBUS, OHIO 43221-2416
Landowner W. DONALD MORRIS
Mineral Rights W. DONALD MORRIS
Well No. W. SMITH #1 Drilling Unit Ac. 2.77
County NOBLE
Twp. SHARON
Quad. CALDWELL SOUTH
Ohio Plane Coordinates
East 2, 256, 634
North 609, 2.66
ELEVATION 941

X
Roger W. Claus
Roger W. Claus, Registered Surveyor #6456
Operator NORTHWOOD ENERGY CORP
Address 941 CHATHAM LANE - SUITE 100
COLUMBUS, OHIO 43221-2416
Landowner W. DONALD MORRIS
Mineral Rights W. DONALD MORRIS
Well No. W. SMITH #2 Drilling Unit Ac. 2.77
County NOBLE
Twp. SHARON
Quad. CALDWELL SOUTH
Ohio Plane Coordinates
East 2, 257, 931
North 609, 12.8
ELEVATION 980

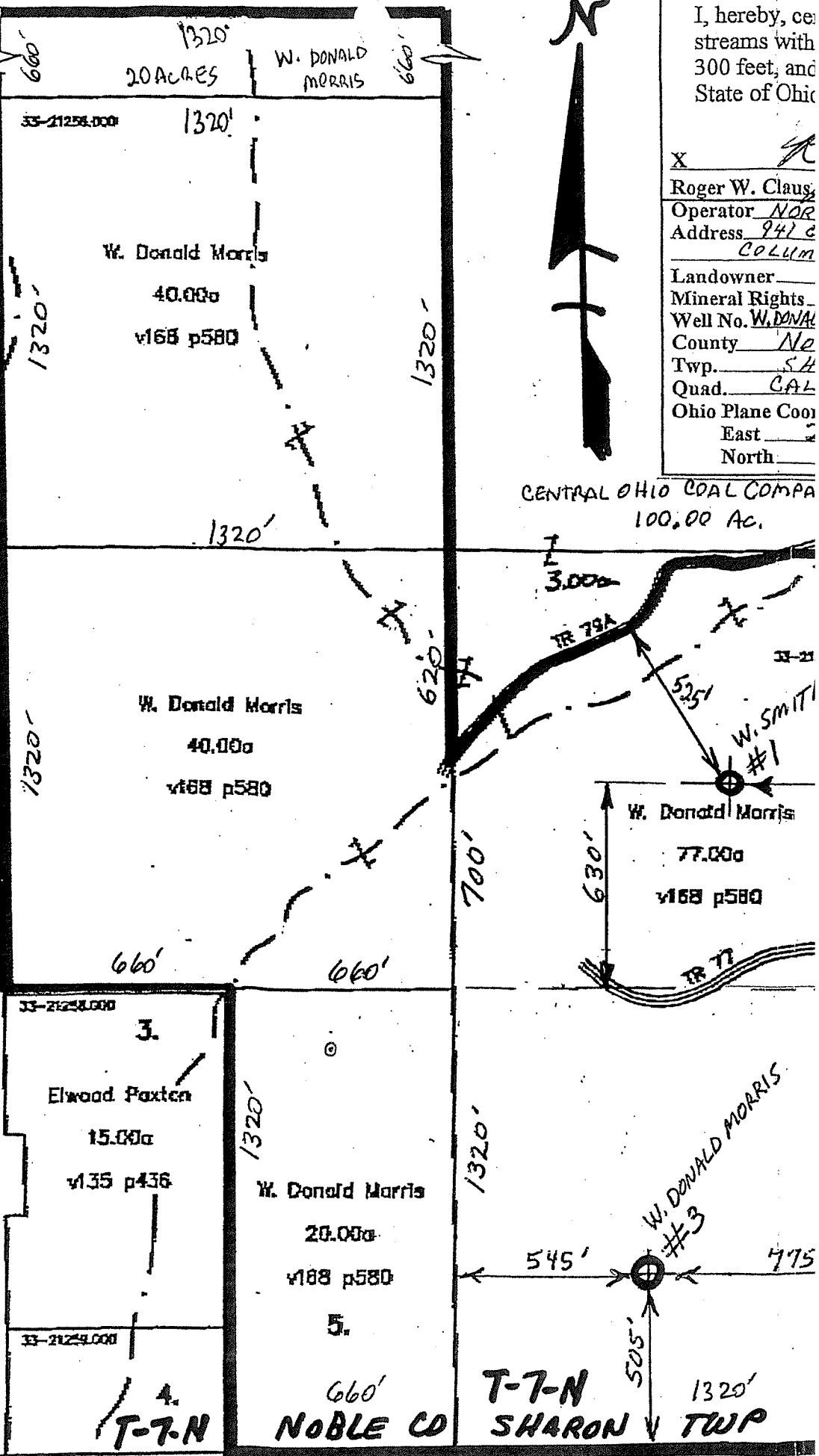

CENTRAL OHIO COAL COMPA
100.00 AC.

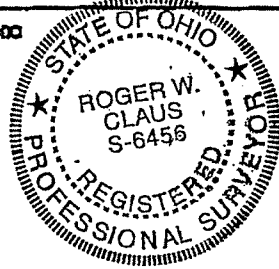

33-21271.000
W. Donald Morris
30.00a
OR3 p247
6.

33-21258.000
3.
Elwood Paxton
15.00a
v135 p436
4.
T-7-N

W. Donald Morris
20.00a
v188 p580
5.
660'
NOBLE CO

W. Donald Morris
77.00a
v188 p580
W. DONALD MORRIS #3
545'
505'
1320'
T-7-N
SHARON TWP

T-6-N MORGAN COUNTY - CENTER TWP